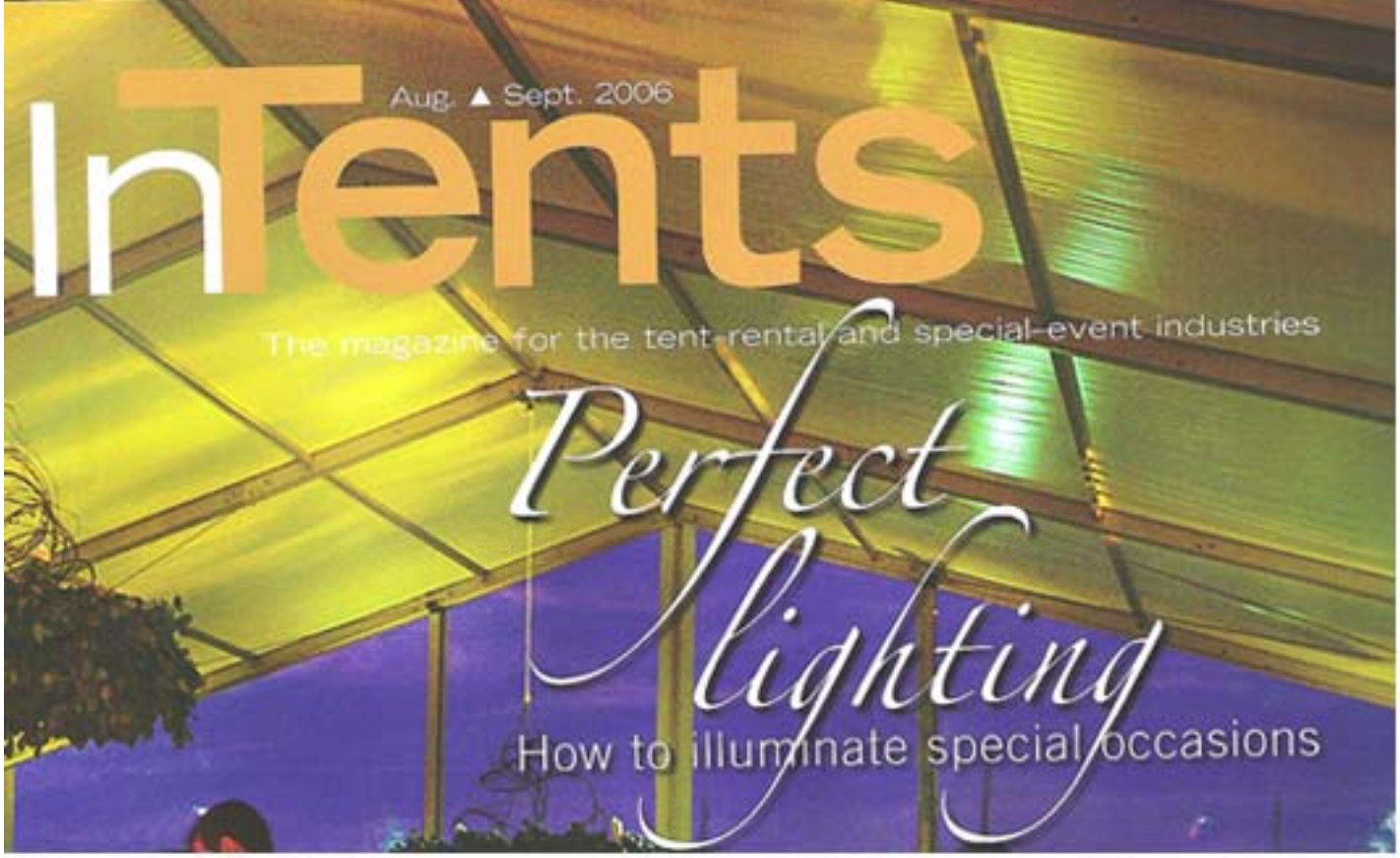

Flexible lighting solution

CeeLite™ is a flexible light panel that uses light emitting capacitor (LEC) technology for indoor and outdoor applications. CeeLite can be wrapped around columns and pillars, used on floors and walls, and can be applied to unconventional objects and surfaces. The light panels are offered in a variety of standard sizes, the largest panel being three by six feet and larger sizes are under development. CeeLite consumes small amounts of electricity in comparison to incandescent, neon and florescent lighting.

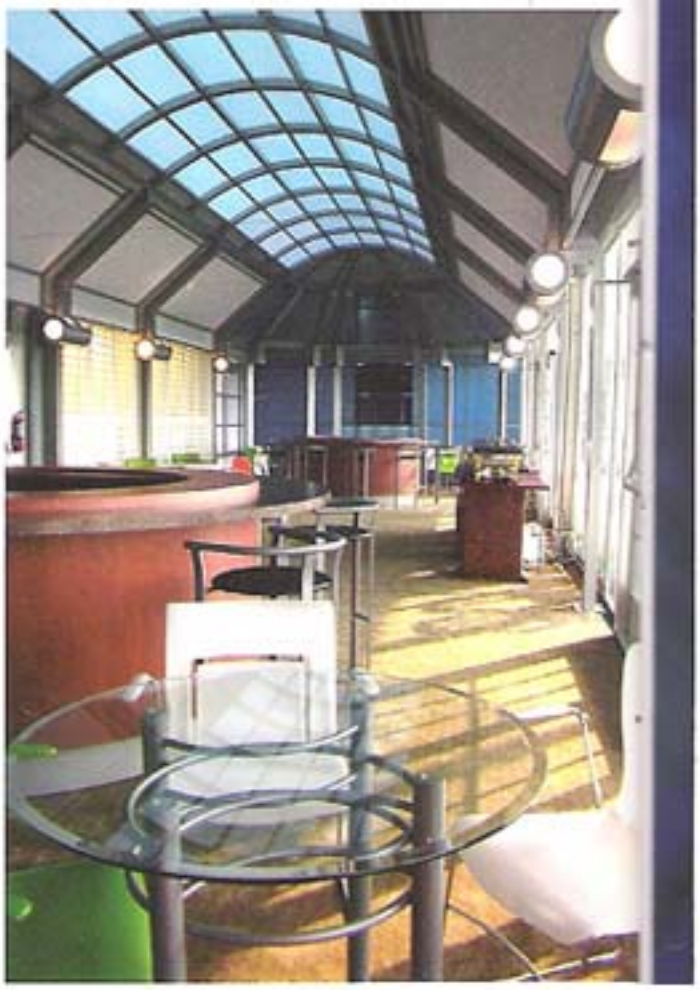

For more information, contact CeeLite, Lansdale, Pa.; 877 223 3633, +1 215 412 7030, fax +1 215 412 3770, Web site www.ceelite.com.